

The Development, Validation and Clinical Application of a LC – MS/MS Method for the Absolute Quantification of Anti-Epileptic Drugs (AEDs)

Don E. Davis, Jr., Randi L. Gant-Branum, Stacy D. Sherrod, Jennifer M. Colby and John A. McLean

Skyline User Meeting

June 3, 2018

Poster TP 473

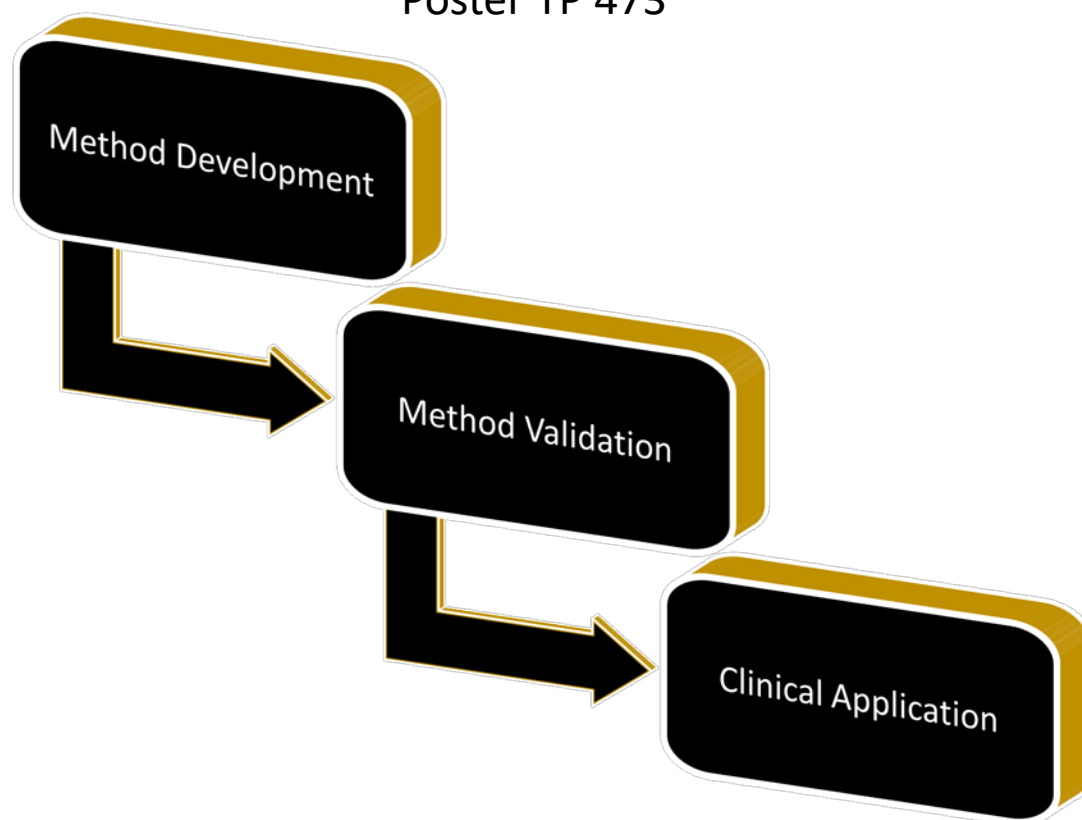

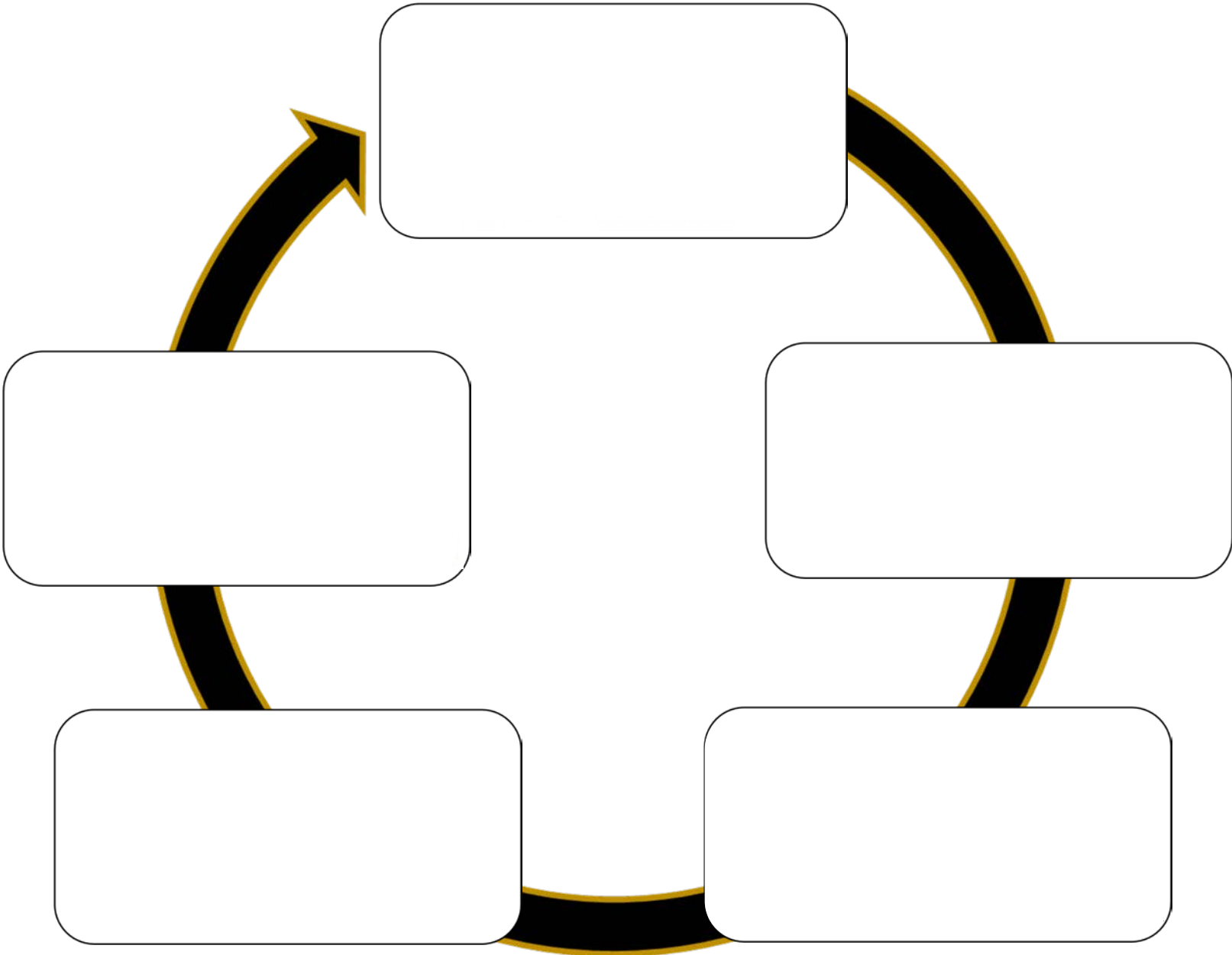

LC – MS/MS Absolute Quantification of Lamotrigine

Extraction

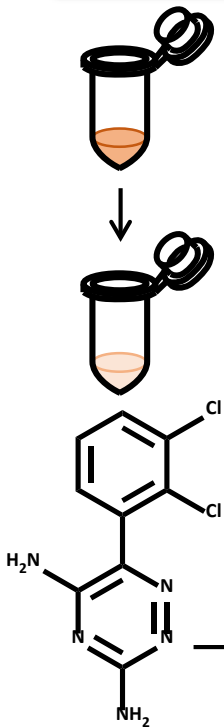

Lamotrigine

RP
LC

MS/MS

Sample Acquisition
RPLC-MS/MS of AED serum
samples

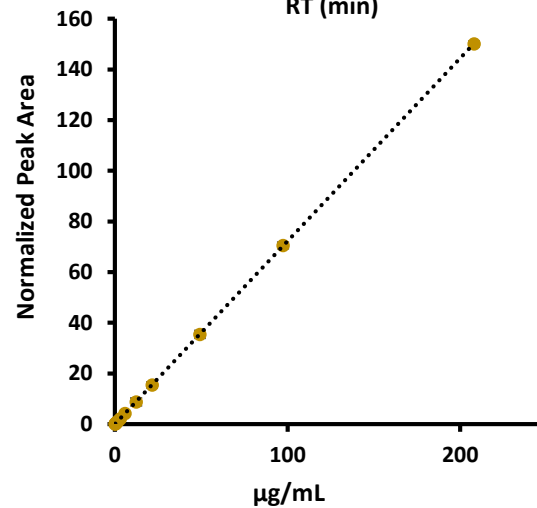
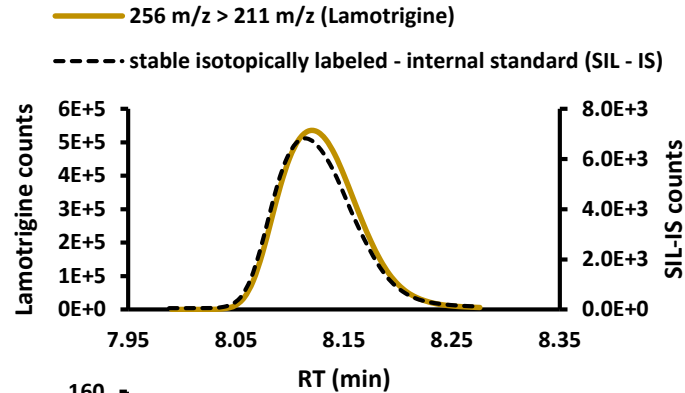

Data Analysis - Standard curve
generated by extracting peak
areas of Lamotrigine

Lamotrigine

- LOQ - ULOQ
- Calibrator Range
- Therapeutic Range
- Patient 1

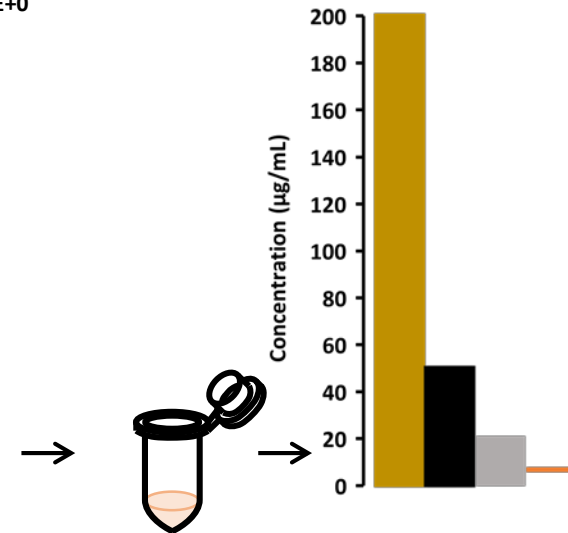

Using standard curves, calculate
[Lamotrigine] in patient serum
samples

Data Analysis: Skyline (LOD, LOQ & ULOQ)

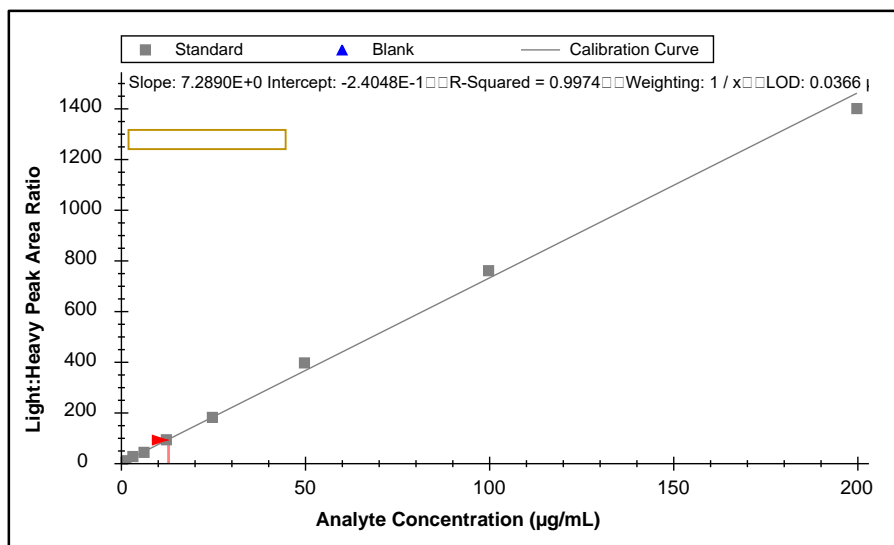
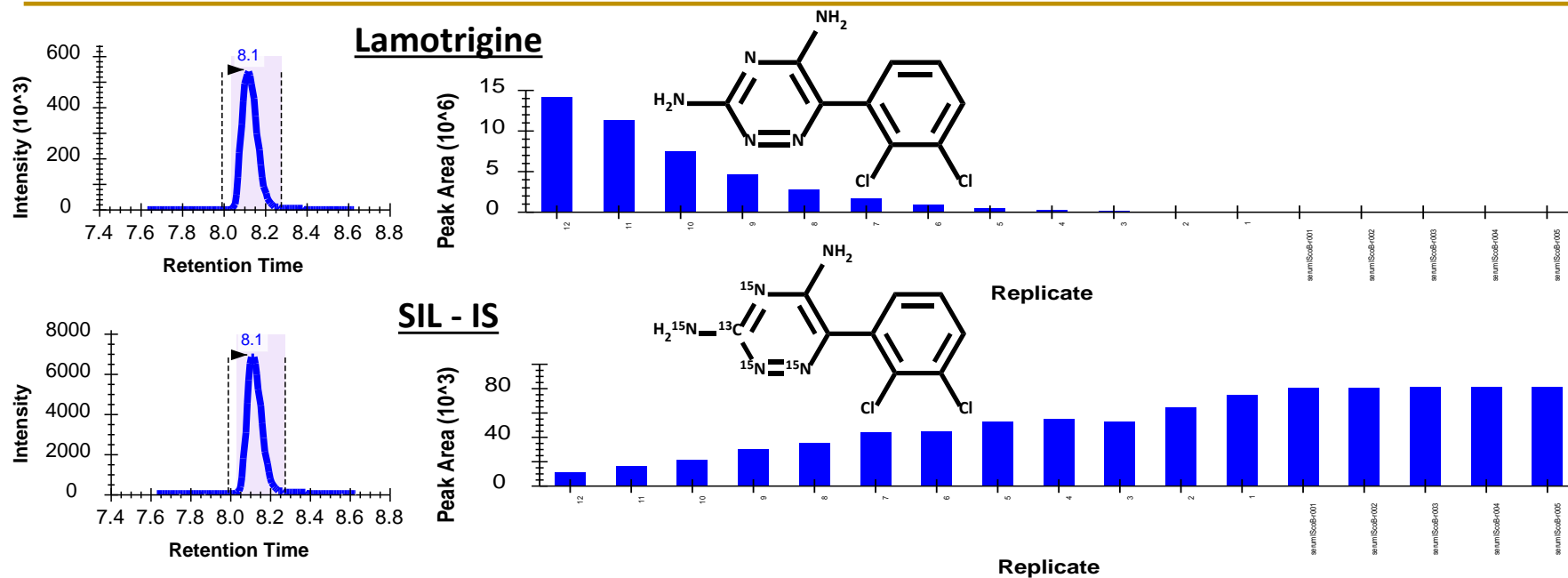

Cal Level	Expected Concentration	Avg %error	%RSD (Peak Area)	%RSD (RT)
12	200	5.1%	0.8%	0.2%
11	100	-4.9%	0.7%	0.2%
10	50.0	-9.2%	0.9%	0.2%
9	25.0	1.1%	0.7%	0.2%
8	12.5	-3.9%	0.5%	0.2%
7	6.25	1.4%	0.4%	0.2%
6	3.13	-5.3%	0.9%	0.2%
5	1.56	7.9%	0.6%	0.2%
4	0.78	4.2%	0.7%	0.2%
3	0.39	-0.4%	0.5%	0.2%
2	0.20	6.3%	0.9%	0.2%
1	0.10	-1.6%	0.8%	0.2%

Data Analysis: Skyline (Clinical Application)

Lamotrigine

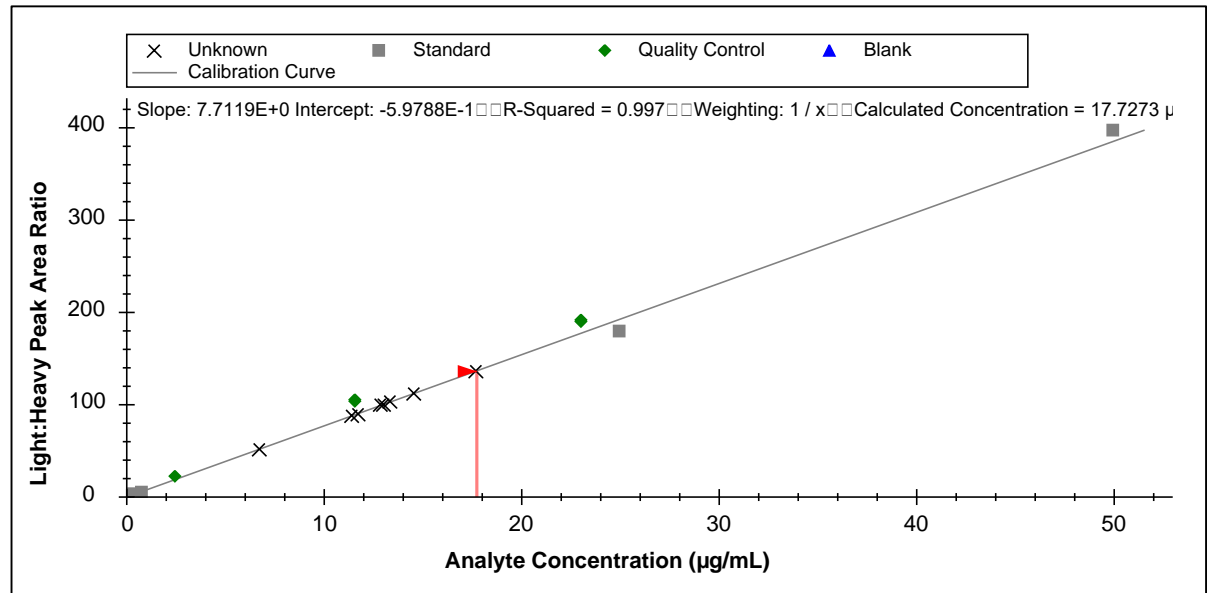
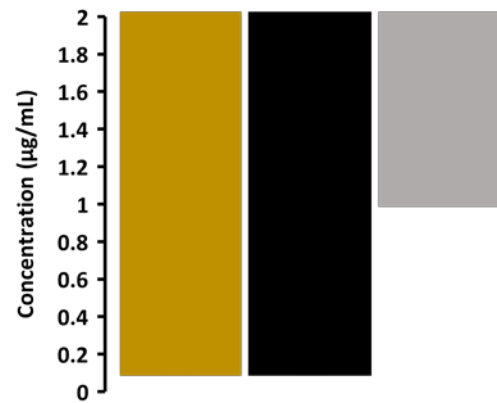
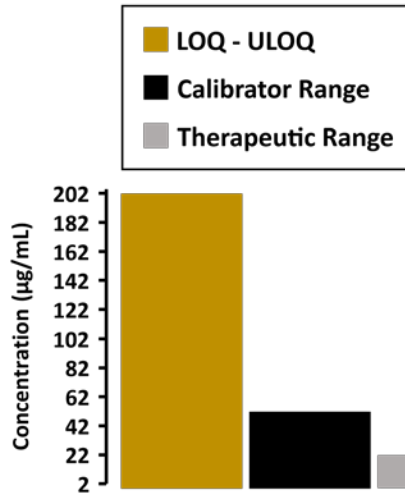

Clinical Application: Patient Samples (Lamotrigine)



Conclusions



Consistent drug concentration measurements are vital for clinical analysis



LC-MS/MS based absolute quantitation provides reliable clinical analysis



We have successfully developed a quantitative method for an AED panel (Poster TP 473)



Acknowledgments

McLean Lab

Prof. John McLean
Prof. Jody May
Dr. Charles Nichols
Dr. Katie Leaptrot
Dr. James Dodds
Mr. Caleb Morris
Mr. James Poland
Mr. Andrzej Balinski
Mrs. Tiffany Crescentini
Ms. Rachel Harris
Mr. Berkley Ellis
Ms. Jackie Picache
Ms. Bailey Rose
Ms. Nadjali Chung
Mr. Emanuel Zlibut



Center for Innovative Technology

Dr. Stacy Sherrod
Dr. Randi Gant-Branum
Dr. Simona Codreanu
Dr. Alex Rutledge
Mr. Jay Holman

Sources of Funding

